# Card reader

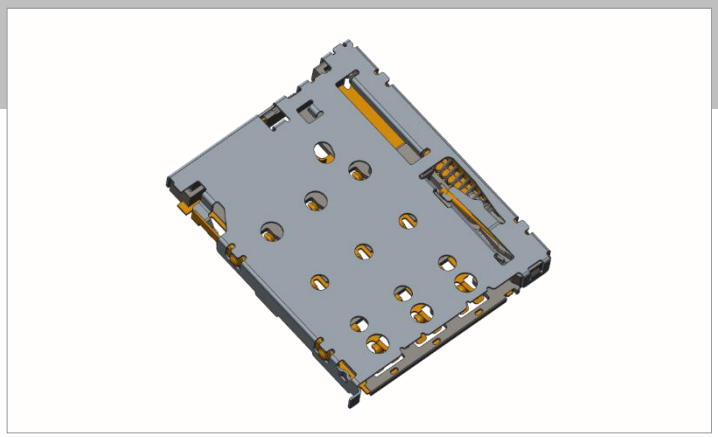

## PART #: SSM-Z460A-A00

KEY FEATURES
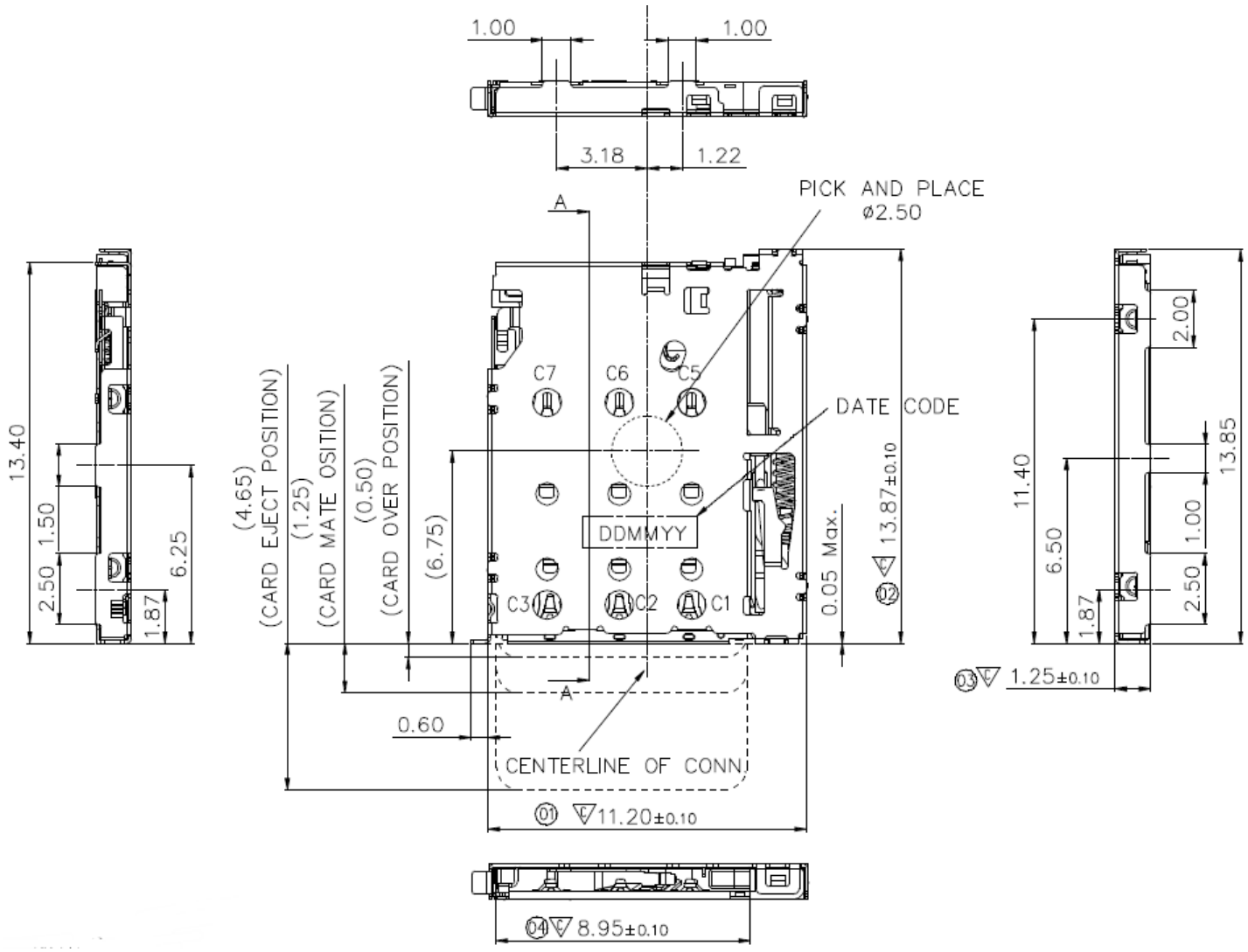
- 13.87Lx11.20Wx1.25H mm
- Nano SIM push push type
- Mechanical lifetime Min. 1000 mating cycles
- Wrongly insertion prevention